



PROPOSAL

SEE OUR PLAN FOR YOUR PROPERTY

NOX



CONTENTS

WHERE ARE WE AT RISK?

YOUR RESIDENTIAL PROPERTY

- \ **ACCESS THREATS** **1**
- \ **PROPERTY THREATS** **2**
- \ **BOUNDARIES** **3**

PREVENTION

- \ **OUR PROPOSAL** **4**

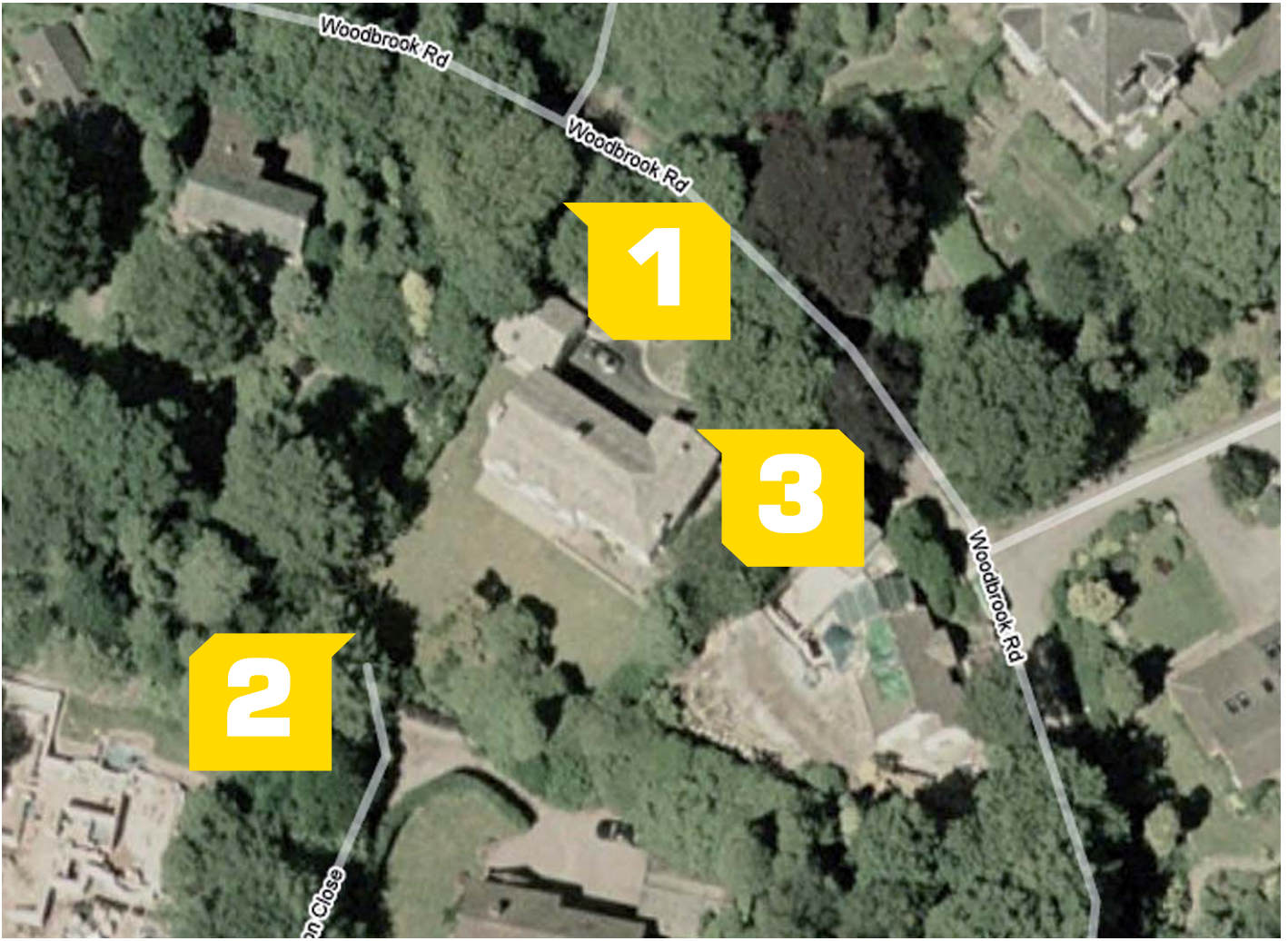

ACCESS THREATS

WHERE CAN NOX PROTECT?

THREAT \ 1

The house is set away from the main road. As with most homes of this type this leaves them vulnerable, due to the fact they are away from the public eye and consequently away from the protection of passers by and would be onlookers. This allows for criminals and trespassers to go freely about their business, without the worry of being seen.

THREAT \ 2

The rear of the property backs onto another house and has a small access road that runs to the back wall, the road feeds houses behind it.

THREAT \ 3

Regular patrols around the property would be conducted to deter any criminals. All round camera coverage would be beneficial and if required patrols inside the grounds would also be carried out to check for signs of intrusion.



PROPERTY THREATS

WHERE CAN NOX PROTECT?

THREATS \ 1&2

As with homes of any size they are obvious targets for theft as they contain computers, televisions, jewellery, antiques, memorabilia, cash and a whole host of other things. In some instances the criminals actually come with the intention of taking the cars!

The problem facing the larger homes is the perception that they will contain many more of these items and most of it will be of an exceptional quality.

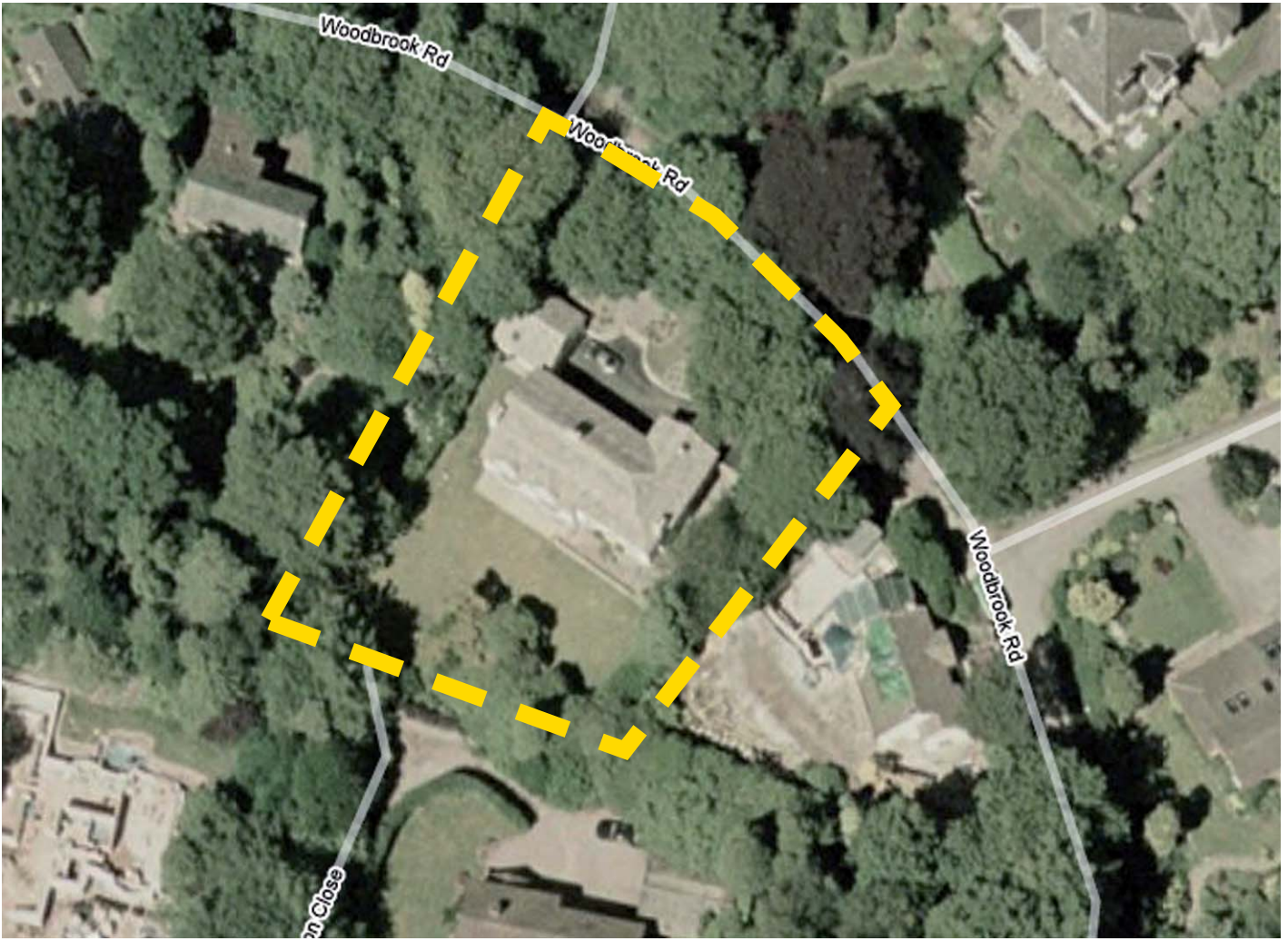

BOUNDARIES

WHERE CAN NOX PROTECT?

BOUNDARIES

The house is not in open land and as such does not have large boundaries to cover, there is a reasonable garden to the rear and it is walled around the sides and front. It's boundaries begin on the small access road and end at the neighbours drive. In the case of larger properties or homes that are set alone in open grounds the principal remains the same, thorough patrols around the boundaries to be conducted each time the property is visited.

CONTACT NOX NOW ON \
T \0845 652 2913 (24hr)
F \0845 652 2913 (24hr)
T \info@noxsecurity.co.uk
Waters Green House \ Waters Green
Macclesfield \ Cheshire \ SK11 6LF

PREVENTION

WHAT WILL IT MEAN?

TO PROVIDE 4 MOBILE PATROLS PER DAY AND ALARM RESPONSE TO THE PROPERTY. PATROLS TO BE CARRIED THROUGHOUT THE 24 HOUR PERIOD. 24 HOUR ALARM RESPONSE.

IN ADDITION TO THE MOBILE PATROLS AND ALARM RESPONSE WE WILL RESPOND WHEN CALLED TO ANY INCIDENT THAT THE PROPERTY REQUIRES. WE CAN ALSO PROVIDE MANNED COVER AT A PRE-ARRANGED COST FOR ANY FUNCTION BEING HELD BY THE PROPERTY.

QUOTATION DETAILS

ASSIGNMENT REF

Mobile patrols and unlimited alarm response

SUBMITTED BY

Mark Sherratt

MOBILE NUMBER

07766 200 709 \
07546 116 128

COVERAGE PERIOD

4 visits to the property
Mon-Sun at £tbc per visit.

HOLIDAY COVER

During National Holiday periods there will be **NO** premium charge in addition to the normal hourly rate. This is based on the agreement of a twelve month contract with four weeks notice either side.

These terms are to be reviewed every twelve months as with assignments instructions.

SERVICE BUILD COST-UP

COST PER 4 WEEKLY PERIOD
£tbc

VAT AT 15%
£tbc

TOTAL DUE
£tbc

ANNUAL SIGN-UP OFFER
Sign up for 12 months to receive a 25% discount saving you £tbc per 4 week period and £tbc per annum

For Alarm \ Incident response please make payments within 14 days of receipt to **NOX SECURITY LIMITED** or direct transfer to:
ACCOUNT NAME NOX SECURITY BANK HSBC \ Castle Street \ Macclesfield Branch \ Cheshire \ **ACCOUNT NUMBER** 12345678
SORT CODE 40-31-02 **VAT NUMBER** 943 7579 79 For Key-Holding Annual fees please make payment prior to commencement of services.

T \0845 652 2913 (24hr)
F \0845 652 2913 (24hr)
T \info@noxsecurity.co.uk

NOX SECURITY LIMITED
Waters Green House \ Waters Green
Macclesfield \ Cheshire \ SK11 6LF

assess \ design \ agree \ deliver

T \ 0845 652 2913 (24hr)
F \ 0845 652 2913 (24hr)
T \ info@noxsecurity.co.uk

